Dante MT Medium

PostScript Type 1

Menu Name: Dante MT Medium
PostScript Name: DanteMT-Medium
Classification: Oldstyle
Foundry: Adobe Systems
Version: 001.004

abcdefghijklmnopqrstuvwxyz

ABCDEFGHIJKLMNOPQRSTUVWXYZ

1234567890.,:;(''*!?$&@')

Gallia est omnis divisa in partes tres, quarum unam incolunt Belgae, aliam Aquitani, tertiam qui ipsorum lingua Celtae, nostra Galli appellantur. Hi omnes lingua, institutis, legibus inter se differunt. Gallos ab Aquitanis Garumna flumen, a Belgis Matrona et Sequana dividit. Horum omnium fortissimi sunt Belgae, propterea quod a cultu atque humanitate provinciae longissime absunt, minimeque ad eos mercatores saepe commeant atque ea quae ad effeminandos animos pertinent important, proximique sunt Germanis, qui trans Rhenum incolunt, quibuscum continenter bellum gerunt.

10 pt The quick brown fox jumps over the lazy dog

12 pt The quick brown fox jumps over the lazy dog

14 pt The quick brown fox jumps over the lazy dog

18 pt The quick brown fox jumps over the lazy dog

24 pt The quick brown fox jumps over the lazy dog

30 pt The quick brown fox jumps over the

48 pt The quick brown fox

Dante MT Medium Alt

PostScript Type 1

Menu Name: Dante MT Medium Alt
PostScript Name: DanteMT-MediumAlt
Classification: Oldstyle
Foundry: Adobe Systems
Version: 001.004

1

10 pt

12 pt

14 pt

18 pt

24 pt

30 pt

48 pt

Dante MT Medium Alt, Italic

PostScript Type 1

Menu Name: Dante MT Medium Alt, Italic
PostScript Name: DanteMT-MediumItalicAlt
Classification: Oldstyle
Foundry: Adobe Systems
Version: 001.004

ggggg zyz

, ;

10 pt

12 pt

14 pt

18 pt

24 pt

30 pt

48 pt

Dante MT Medium Expert

PostScript Type 1

Menu Name: Dante MT Medium Expert
PostScript Name: DanteMT-MediumExpert
Classification: Oldstyle
Foundry: Adobe Systems
Version: 001.004

ab¢de i lmno rst fffiflffiffl

1234567890.,:;(.. $)

10 pt

12 pt

14 pt

18 pt

24 pt

30 pt

48 pt

Dante MT Medium Expert, Italic

PostScript Type 1

Menu Name: Dante MT Medium Expert, Italic
PostScript Name: DanteMT-MediumItalicExpert
Classification: Oldstyle
Foundry: Adobe Systems
Version: 001.004

abcde i lmno rst ffffiflffiffl

1234567890.,:;(.. $)

10 pt
12 pt
14 pt
18 pt
24 pt
30 pt
48 pt

Dante MT Medium OsF

PostScript Type 1

Menu Name: Dante MT Medium OsF
PostScript Name: DanteMT-MediumOsF
Classification: Oldstyle
Foundry: Adobe Systems
Version: 001.004

abcdefghijklmnopqrstuvwxyz

ABCDEFGHIJKLMNOPQRSTUVWXYZ

1234567890.,:;("*!?$&@')

Gallia est omnis divisa in partes tres, quarum unam incolunt Belgae, aliam Aquitani, tertiam qui ipsorum lingua Celtae, nostra Galli appellantur. Hi omnes lingua, institutis, legibus inter se differunt. Gallos ab Aquitanis Garumna flumen, a Belgis Matrona et Sequana dividit. Horum omnium fortissimi sunt Belgae, propterea quod a cultu atque humanitate provinciae longissime absunt, minimeque ad eos mercatores saepe commeant atque ea quae ad effeminandos animos pertinent important, proximique sunt Germanis, qui trans Rhenum incolunt, quibuscum continenter bellum gerunt.

10 pt The quick brown fox jumps over the lazy dog
12 pt The quick brown fox jumps over the lazy dog
14 pt The quick brown fox jumps over the lazy dog
18 pt The quick brown fox jumps over the lazy dog
24 pt The quick brown fox jumps over the lazy dog
30 pt The quick brown fox jumps over the
48 pt The quick brown fox

Dante MT Medium OsF, Italic

PostScript Type 1

Menu Name: Dante MT Medium OsF, Italic
PostScript Name: DanteMT-MediumItalicOsF
Classification: Oldstyle
Foundry: Adobe Systems
Version: 001.004

abcdefghijklmnopqrstuvwxyz

ABCDEFGHIJKLMNOPQRSTUVWXYZ

1234567890.,:;("!?$&@')*

Gallia est omnis divisa in partes tres, quarum unam incolunt Belgae, aliam Aquitani, tertiam qui ipsorum lingua Celtae, nostra Galli appellantur. Hi omnes lingua, institutis, legibus inter se differunt. Gallos ab Aquitanis Garumna flumen, a Belgis Matrona et Sequana dividit. Horum omnium fortissimi sunt Belgae, propterea quod a cultu atque humanitate provinciae longissime absunt, minimeque ad eos mercatores saepe commeant atque ea quae ad effeminandos animos pertinent important, proximique sunt Germanis, qui trans Rhenum incolunt, quibuscum continenter bellum gerunt.

10 pt *The quick brown fox jumps over the lazy dog*
12 pt *The quick brown fox jumps over the lazy dog*
14 pt *The quick brown fox jumps over the lazy dog*
18 pt *The quick brown fox jumps over the lazy dog*
24 pt *The quick brown fox jumps over the lazy dog*
30 pt *The quick brown fox jumps over the lazy dog*
48 pt *The quick brown fox jumps*

Dante MT Medium, Italic

PostScript Type 1

Menu Name: Dante MT Medium, Italic
PostScript Name: DanteMT-MediumItalic
Classification: Oldstyle
Foundry: Adobe Systems
Version: 001.004

abcdefghijklmnopqrstuvwxyz

ABCDEFGHIJKLMNOPQRSTUVWXYZ

1234567890.,:;("!?$&@')*

Gallia est omnis divisa in partes tres, quarum unam incolunt Belgae, aliam Aquitani, tertiam qui ipsorum lingua Celtae, nostra Galli appellantur. Hi omnes lingua, institutis, legibus inter se differunt. Gallos ab Aquitanis Garumna flumen, a Belgis Matrona et Sequana dividit. Horum omnium fortissimi sunt Belgae, propterea quod a cultu atque humanitate provinciae longissime absunt, minimeque ad eos mercatores saepe commeant atque ea quae ad effeminandos animos pertinent important, proximique sunt Germanis, qui trans Rhenum incolunt, quibuscum continenter bellum gerunt.

10 pt *The quick brown fox jumps over the lazy dog*
12 pt *The quick brown fox jumps over the lazy dog*
14 pt *The quick brown fox jumps over the lazy dog*
18 pt *The quick brown fox jumps over the lazy dog*
24 pt *The quick brown fox jumps over the lazy dog*
30 pt *The quick brown fox jumps over the lazy dog*
48 pt *The quick brown fox jumps*

Dante MT Regular

PostScript Type 1

Menu Name: Dante MT Regular
PostScript Name: DanteMT-Regular
Classification: Oldstyle
Foundry: Adobe Systems
Version: 001.004

abcdefghijklmnopqrstuvwxyz

ABCDEFGHIJKLMNOPQRSTUVWXYZ

1234567890.,:;(''*!?$&@')

Gallia est omnis divisa in partes tres, quarum unam incolunt Belgae, aliam Aquitani, tertiam qui ipsorum lingua Celtae, nostra Galli appellantur. Hi omnes lingua, institutis, legibus inter se differunt. Gallos ab Aquitanis Garumna flumen, a Belgis Matrona et Sequana dividit. Horum omnium fortissimi sunt Belgae, propterea quod a cultu atque humanitate provinciae longissime absunt, minimeque ad eos mercatores saepe commeant atque ea quae ad effeminandos animos pertinent important, proximique sunt Germanis, qui trans Rhenum incolunt, quibuscum continenter bellum gerunt.

10 pt The quick brown fox jumps over the lazy dog

12 pt The quick brown fox jumps over the lazy dog

14 pt The quick brown fox jumps over the lazy dog

18 pt The quick brown fox jumps over the lazy dog

24 pt The quick brown fox jumps over the lazy dog

30 pt The quick brown fox jumps over the lazy

48 pt The quick brown fox

Dante MT Regular Alt

PostScript Type 1

Menu Name: Dante MT Regular Alt
PostScript Name: DanteMT-RegularAlt
Classification: Oldstyle
Foundry: Adobe Systems
Version: 001.004

1

10 pt

12 pt

14 pt

18 pt

24 pt

30 pt

48 pt

Dante MT Regular Alt, Bold

PostScript Type 1

Menu Name: Dante MT Regular Alt, Bold
PostScript Name: DanteMT-BoldAlt
Classification: Oldstyle
Foundry: Adobe Systems
Version: 001.004

1

10 pt

12 pt

14 pt

18 pt

24 pt

30 pt

48 pt

Dante MT Regular Alt, Bold Italic

PostScript Type 1

Menu Name: Dante MT Regular Alt, Bold Italic
PostScript Name: DanteMT-BoldItalicAlt
Classification: Oldstyle
Foundry: Adobe Systems
Version: 001.004

10 pt

12 pt

14 pt

18 pt

24 pt

30 pt

48 pt

Dante MT Regular Alt, Italic

PostScript Type 1

Menu Name: Dante MT Regular Alt, Italic
PostScript Name: DanteMT-ItalicAlt
Classification: Oldstyle
Foundry: Adobe Systems
Version: 001.004

gggggg zyz

, ;

gggg g , g , gg , g g , g gg g , g , gg , g

10 pt gg gg gg zy g

12 pt gg gg gg zy g

14 pt gg gg gg zy g

18 pt gg gg gg zy g

24 pt gg gg gg zy g

30 pt gg gg gg zy g

48 pt gg gg gg

Dante MT Regular Expert

PostScript Type 1

Menu Name: Dante MT Regular Expert
PostScript Name: DanteMT-RegularExpert
Classification: Oldstyle
Foundry: Adobe Systems
Version: 001.004

ABCDEFGHIJKLMNOPQRSTUVWXYZ

ab¢de i lmno rst fffiflffiffl

1234567890.,:;(″..!?$& ′)

ALLIA EST OMNIS DIVISA IN PARTES TRES, QUARUM UNAM INCOLUNT ^{b}ELGAE, ALIAM ^{a}QUITANI, TERTIAM QUI IPSORUM LINGUA ^{e}ELTAE, NOSTRA ALLI APPELLANTUR. I OMNES LINGUA, INSTITUTIS, LEGIBUS INTER SE DIFFERUNT. ALLOS AB ^{a}QUITANIS ARUMNA FLUMEN, A ^{b}ELGIS ^{m}ATRONA ET ^{s}EQUANA DIVIDIT. ORUM OMNIUM FORTISSIMI SUNT ^{b}ELGAE, PROPTEREA QUOD A CULTU ATQUE HUMANITATE PROVINCIAE LONGISSIME ABSUNT, MINIMEQUE AD EOS MERCATORES SAEPE COMMEANT ATQUE EA QUAE AD EFFEMINANDOS ANIMOS PERTINENT IMPORTANT, PROXIMIQUE SUNT ERMANIS, QUI TRANS ^{r}HENUM INCOLUNT, QUIBUSCUM CONTINENTER BELLUM GERUNT.

10 pt ^{t}HE QUICK BROWN FOX JUMPS OVER THE LAZY DOG

12 pt ^{t}HE QUICK BROWN FOX JUMPS OVER THE LAZY DOG

14 pt ^{t}HE QUICK BROWN FOX JUMPS OVER THE LAZY DOG

18 pt ^{t}HE QUICK BROWN FOX JUMPS OVER THE LAZY DOG

24 pt ^{t}HE QUICK BROWN FOX JUMPS OVER THE LAZY DOG

30 pt ^{t}HE QUICK BROWN FOX JUMPS OVER THE

48 pt ^{t}HE QUICK BROWN FOX

Dante MT Regular Expert, Bold

PostScript Type 1

Menu Name: Dante MT Regular Expert, Bold
PostScript Name: DanteMT-BoldExpert
Classification: Oldstyle
Foundry: Adobe Systems
Version: 001.004

ab¢de i lmno rst fffiflffiffl

1234567890.,:;(.. $)

, b , a , ¢ , . , ,
. a , b m s . b ,
, , , r ,
.

10 pt ^{t}

12 pt ^{t}

14 pt ^{t}

18 pt ^{t}

24 pt ^{t}

30 pt ^{t}

48 pt ^{t}

Dante MT Regular Expert, Bold Italic

PostScript Type 1

Menu Name: Dante MT Regular Expert, Bold Italic
PostScript Name: DanteMT-BoldItalicExpert
Classification: Oldstyle
Foundry: Adobe Systems
Version: 001.004

ab¢de i lmno rst fffiflffiffl

1234567890.,:;(.. $)

, b , a , ¢ , . , ,
. a , b m s . b ,
, , , r , .

10 pt ^{t}

12 pt ^{t}

14 pt ^{t}

18 pt ^{t}

24 pt ^{t}

30 pt ^{t}

48 pt ^{t}

Dante MT Regular Expert, Italic

PostScript Type 1

Menu Name: Dante MT Regular Expert, Italic
PostScript Name: DanteMT-ItalicExpert
Classification: Oldstyle
Foundry: Adobe Systems
Version: 001.004

abcde i lmno rst ffffiflffiffl

1234567890.,:;(.. $)

10 pt
12 pt
14 pt
18 pt
24 pt
30 pt
48 pt

Font Reserve Specimen Sheet

Dante MT Regular SC

PostScript Type 1

Menu Name: Dante MT Regular SC
PostScript Name: DanteMT-RegularSC
Classification: Oldstyle
Foundry: Adobe Systems
Version: 001.004

ABCDEFGHIJKLMNOPQRSTUVWXYZ

ABCDEFGHIJKLMNOPQRSTUVWXYZ

1234567890.,:;("*!?$&@')

Gallia est omnis divisa in partes tres, quarum unam incolunt Belgae, aliam Aquitani, tertiam qui ipsorum lingua Celtae, nostra Galli appellantur. Hi omnes lingua, institutis, legibus inter se differunt. Gallos ab Aquitanis Garumna flumen, a Belgis Matrona et Sequana dividit. Horum omnium fortissimi sunt Belgae, propterea quod a cultu atque humanitate provinciae longissime absunt, minimeque ad eos mercatores saepe commeant atque ea quae ad effeminandos animos pertinent important, proximique sunt Germanis, qui trans Rhenum incolunt, quibuscum continenter bellum gerunt.

10 pt The quick brown fox jumps over the lazy dog
12 pt The quick brown fox jumps over the lazy dog
14 pt The quick brown fox jumps over the lazy dog
18 pt The quick brown fox jumps over the lazy dog
24 pt The quick brown fox jumps over the lazy dog
30 pt The quick brown fox jumps over the
48 pt The quick brown fox

Font Reserve Specimen Sheet

Dante MT Regular SC, Bold

PostScript Type 1

Menu Name: Dante MT Regular SC, Bold
PostScript Name: DanteMT-BoldOsF
Classification: Oldstyle
Foundry: Adobe Systems
Version: 001.004

abcdefghijklmnopqrstuvwxyz

ABCDEFGHIJKLMNOPQRSTUVWXYZ

1234567890.,:;("*!?$&@')

Gallia est omnis divisa in partes tres, quarum unam incolunt Belgae, aliam Aquitani, tertiam qui ipsorum lingua Celtae, nostra Galli appellantur. Hi omnes lingua, institutis, legibus inter se differunt. Gallos ab Aquitanis Garumna flumen, a Belgis Matrona et Sequana dividit. Horum omnium fortissimi sunt Belgae, propterea quod a cultu atque humanitate provinciae longissime absunt, minimeque ad eos mercatores saepe commeant atque ea quae ad effeminandos animos pertinent important, proximique sunt Germanis, qui trans Rhenum incolunt, quibuscum continenter bellum gerunt.

10 pt The quick brown fox jumps over the lazy dog
12 pt The quick brown fox jumps over the lazy dog
14 pt The quick brown fox jumps over the lazy dog
18 pt The quick brown fox jumps over the lazy dog
24 pt The quick brown fox jumps over the lazy dog
30 pt The quick brown fox jumps over the
48 pt The quick brown fox

Font Reserve Specimen Sheet

Dante MT Regular SC, Bold Italic

PostScript Type 1

Menu Name: Dante MT Regular SC, Bold Italic
PostScript Name: DanteMT-BoldItalicOsF
Classification: Oldstyle
Foundry: Adobe Systems
Version: 001.004

abcdefghijklmnopqrstuvwxyz

ABCDEFGHIJKLMNOPQRSTUVWXYZ

1234567890.,:;("!?$&@')*

Gallia est omnis divisa in partes tres, quarum unam incolunt Belgae, aliam Aquitani, tertiam qui ipsorum lingua Celtae, nostra Galli appellantur. Hi omnes lingua, institutis, legibus inter se differunt. Gallos ab Aquitanis Garumna flumen, a Belgis Matrona et Sequana dividit. Horum omnium fortissimi sunt Belgae, propterea quod a cultu atque humanitate provinciae longissime absunt, minimeque ad eos mercatores saepe commeant atque ea quae ad effeminandos animos pertinent important, proximique sunt Germanis, qui trans Rhenum incolunt, quibuscum continenter bellum gerunt.

10 pt *The quick brown fox jumps over the lazy dog*
12 pt *The quick brown fox jumps over the lazy dog*
14 pt *The quick brown fox jumps over the lazy dog*
18 pt *The quick brown fox jumps over the lazy dog*
24 pt *The quick brown fox jumps over the lazy dog*
30 pt *The quick brown fox jumps over the lazy*
48 pt *The quick brown fox*

Dante MT Regular SC, Italic

PostScript Type 1

Menu Name: Dante MT Regular SC, Italic
PostScript Name: DanteMT-ItalicOsF
Classification: Oldstyle
Foundry: Adobe Systems
Version: 001.004

abcdefghijklmnopqrstuvwxyz

ABCDEFGHIJKLMNOPQRSTUVWXYZ

1234567890.,:;("!?$&@')*

Gallia est omnis divisa in partes tres, quarum unam incolunt Belgae, aliam Aquitani, tertiam qui ipsorum lingua Celtae, nostra Galli appellantur. Hi omnes lingua, institutis, legibus inter se differunt. Gallos ab Aquitanis Garumna flumen, a Belgis Matrona et Sequana dividit. Horum omnium fortissimi sunt Belgae, propterea quod a cultu atque humanitate provinciae longissime absunt, minimeque ad eos mercatores saepe commeant atque ea quae ad effeminandos animos pertinent important, proximique sunt Germanis, qui trans Rhenum incolunt, quibuscum continenter bellum gerunt.

10 pt *The quick brown fox jumps over the lazy dog*

12 pt *The quick brown fox jumps over the lazy dog*

14 pt *The quick brown fox jumps over the lazy dog*

18 pt *The quick brown fox jumps over the lazy dog*

24 pt *The quick brown fox jumps over the lazy dog*

30 pt *The quick brown fox jumps over the lazy dog*

48 pt *The quick brown fox jumps*

Dante MT Regular, Bold

PostScript Type 1

Menu Name: Dante MT Regular, Bold
PostScript Name: DanteMT-Bold
Classification: Oldstyle
Foundry: Adobe Systems
Version: 001.004

abcdefghijklmnopqrstuvwxyz

ABCDEFGHIJKLMNOPQRSTUVWXYZ

1234567890.,:;("*!?$&@')

Gallia est omnis divisa in partes tres, quarum unam incolunt Belgae, aliam Aquitani, tertiam qui ipsorum lingua Celtae, nostra Galli appellantur. Hi omnes lingua, institutis, legibus inter se differunt. Gallos ab Aquitanis Garumna flumen, a Belgis Matrona et Sequana dividit. Horum omnium fortissimi sunt Belgae, propterea quod a cultu atque humanitate provinciae longissime absunt, minimeque ad eos mercatores saepe commeant atque ea quae ad effeminandos animos pertinent important, proximique sunt Germanis, qui trans Rhenum incolunt, quibuscum continenter bellum gerunt.

10 pt **The quick brown fox jumps over the lazy dog**

12 pt **The quick brown fox jumps over the lazy dog**

14 pt **The quick brown fox jumps over the lazy dog**

18 pt **The quick brown fox jumps over the lazy dog**

24 pt **The quick brown fox jumps over the lazy dog**

30 pt **The quick brown fox jumps over the**

48 pt **The quick brown fox**

Dante MT Regular, Bold Italic

PostScript Type 1

Menu Name: Dante MT Regular, Bold Italic
PostScript Name: DanteMT-BoldItalic
Classification: Oldstyle
Foundry: Adobe Systems
Version: 001.004

abcdefghijklmnopqrstuvwxyz

ABCDEFGHIJKLMNOPQRSTUVWXYZ

1234567890.,:;("*!?$&@')

Gallia est omnis divisa in partes tres, quarum unam incolunt Belgae, aliam Aquitani, tertiam qui ipsorum lingua Celtae, nostra Galli appellantur. Hi omnes lingua, institutis, legibus inter se differunt. Gallos ab Aquitanis Garumna flumen, a Belgis Matrona et Sequana dividit. Horum omnium fortissimi sunt Belgae, propterea quod a cultu atque humanitate provinciae longissime absunt, minimeque ad eos mercatores saepe commeant atque ea quae ad effeminandos animos pertinent important, proximique sunt Germanis, qui trans Rhenum incolunt, quibuscum continenter bellum gerunt.

10 pt ***The quick brown fox jumps over the lazy dog***

12 pt ***The quick brown fox jumps over the lazy dog***

14 pt ***The quick brown fox jumps over the lazy dog***

18 pt ***The quick brown fox jumps over the lazy dog***

24 pt ***The quick brown fox jumps over the lazy dog***

30 pt ***The quick brown fox jumps over the lazy***

48 pt ***The quick brown fox***

Dante MT Regular, Italic

PostScript Type 1

Menu Name: Dante MT Regular, Italic
PostScript Name: DanteMT-Italic
Classification: Oldstyle
Foundry: Adobe Systems
Version: 001.004

abcdefghijklmnopqrstuvwxyz

ABCDEFGHIJKLMNOPQRSTUVWXYZ

1234567890.,:;("!?$&@')*

Gallia est omnis divisa in partes tres, quarum unam incolunt Belgae, aliam Aquitani, tertiam qui ipsorum lingua Celtae, nostra Galli appellantur. Hi omnes lingua, institutis, legibus inter se differunt. Gallos ab Aquitanis Garumna flumen, a Belgis Matrona et Sequana dividit. Horum omnium fortissimi sunt Belgae, propterea quod a cultu atque humanitate provinciae longissime absunt, minimeque ad eos mercatores saepe commeant atque ea quae ad effeminandos animos pertinent important, proximique sunt Germanis, qui trans Rhenum incolunt, quibuscum continenter bellum gerunt.

10 pt *The quick brown fox jumps over the lazy dog*

12 pt *The quick brown fox jumps over the lazy dog*

14 pt *The quick brown fox jumps over the lazy dog*

18 pt *The quick brown fox jumps over the lazy dog*

24 pt *The quick brown fox jumps over the lazy dog*

30 pt *The quick brown fox jumps over the lazy dog*

48 pt *The quick brown fox jumps*

Dante MT Titling

PostScript Type 1

Menu Name: Dante MT Titling
PostScript Name: DanteMT-Titling
Classification: Oldstyle
Foundry: Adobe Systems
Version: 001.004

ABCDEFGHIJKLMNOPQRSTUVWXYZ

ABCDEFGHIJKLMNOPQRSTUVWXYZ

1234567890.,:;(*!?$&)

GALLIA EST OMNIS DIVISA IN PARTES TRES, QUARUM UNAM INCOLUNT BELGAE, ALIAM AQUITANI, TERTIAM QUI IPSORUM LINGUA CELTAE, NOSTRA GALLI APPELLANTUR. HI OMNES LINGUA, INSTITUTIS, LEGIBUS INTER SE DIFFERUNT. GALLOS AB AQUITANIS GARUMNA FLUMEN, A BELGIS MATRONA ET SEQUANA DIVIDIT. HORUM OMNIUM FORTISSIMI SUNT BELGAE, PROPTEREA QUOD A CULTU ATQUE HUMANITATE PROVINCIAE LONGISSIME ABSUNT, MINIMEQUE AD EOS MERCATORES SAEPE COMMEANT ATQUE EA QUAE AD EFFEMINANDOS ANIMOS PERTINENT IMPORTANT, PROXIMIQUE SUNT GERMANIS, QUI TRANS RHENUM INCOLUNT, QUIBUSCUM CONTINENTER BELLUM GERUNT.

10 pt THE QUICK BROWN FOX JUMPS OVER THE LAZY DOG

12 pt THE QUICK BROWN FOX JUMPS OVER THE LAZY DOG

14 pt THE QUICK BROWN FOX JUMPS OVER THE LAZY DOG

18 pt THE QUICK BROWN FOX JUMPS OVER THE LAZY DOG

24 pt THE QUICK BROWN FOX JUMPS OVER

30 pt THE QUICK BROWN FOX JUMPS

48 pt THE QUICK BROWN

Delphin I, Bold Italic

PostScript Type 1

Menu Name: Delphin I, Bold Italic
PostScript Name: Delphin-II
Classification: Script
Foundry: Adobe Systems
Version: 001.000

abcdefghijklmnopqrstuvwxyz

ABCDEFGHIJKLMNOPQRSTUVWXYZ

1234567890.,:;("*!?$&@')

Gallia est omnis divisa in partes tres, quarum unam incolunt Belgae, aliam Aquitani, tertiam qui ipsorum lingua Celtae, nostra Galli appellantur. Hi omnes lingua, institutis, legibus inter se differunt. Gallos ab Aquitanis Garumna flumen, a Belgis Matrona et Sequana dividit. Horum omnium fortissimi sunt Belgae, propterea quod a cultu atque humanitate provinciae longissime absunt, minimeque ad eos mercatores saepe commeant atque ea quae ad effeminandos animos pertinent important, proximique sunt Germanis, qui trans Rhenum incolunt, quibuscum continenter bellum gerunt.

10 pt The quick brown fox jumps over the lazy dog

12 pt The quick brown fox jumps over the lazy dog

14 pt The quick brown fox jumps over the lazy dog

18 pt The quick brown fox jumps over the lazy dog

24 pt The quick brown fox jumps over the lazy dog

30 pt The quick brown fox jumps over the lazy dog

48 pt The quick brown fox jumps

Delphin I, Italic

PostScript Type 1

Menu Name: Delphin I, Italic
PostScript Name: Delphin-I
Classification: Script
Foundry: Adobe Systems
Version: 001.000

abcdefghijklmnopqrstuvwxyz

ABCDEFGHIJKLMNOPQRSTUVWXYZ

1234567890.,:;("*!?$&@')

Gallia est omnis divisa in partes tres, quarum unam incolunt Belgae, aliam Aquitani, tertiam qui ipsorum lingua Celtae, nostra Galli appellantur. Hi omnes lingua, institutis, legibus inter se differunt. Gallos ab Aquitanis Garumna flumen, a Belgis Matrona et Sequana dividit. Horum omnium fortissimi sunt Belgae, propterea quod a cultu atque humanitate provinciae longissime absunt, minimeque ad eos mercatores saepe commeant atque ea quae ad effeminandos animos pertinent important, proximique sunt Germanis, qui trans Rhenum incolunt, quibuscum continenter bellum gerunt.

10 pt The quick brown fox jumps over the lazy dog

12 pt The quick brown fox jumps over the lazy dog

14 pt The quick brown fox jumps over the lazy dog

18 pt The quick brown fox jumps over the lazy dog

24 pt The quick brown fox jumps over the lazy dog

30 pt The quick brown fox jumps over the lazy dog

48 pt The quick brown fox jumps

Delphin IA, Bold Italic

PostScript Type 1

Menu Name: Delphin IA, Bold Italic
PostScript Name: Delphin-IIA
Classification: Script
Foundry: Adobe Systems
Version: 001.000

abcdefghijklmnopqrstuvwxyz

ABCDEFGHIJKLMNOPQRSTUVWXYZ

1234567890.,:;("*!?$&@')

Gallia est omnis divisa in partes tres, quarum unam incolunt Belgae, aliam Aquitani, tertiam qui ipsorum lingua Celtae, nostra Galli appellantur. Hi omnes lingua, institutis, legibus inter se differunt. Gallos ab Aquitanis Garumna flumen, a Belgis Matrona et Sequana dividit. Horum omnium fortissimi sunt Belgae, propterea quod a cultu atque humanitate provinciae longissime absunt, minimeque ad eos mercatores saepe commeant atque ea quae ad effeminandos animos pertinent important, proximique sunt Germanis, qui trans Rhenum incolunt, quibuscum continenter bellum gerunt.

10 pt The quick brown fox jumps over the lazy dog

12 pt The quick brown fox jumps over the lazy dog

14 pt The quick brown fox jumps over the lazy dog

18 pt The quick brown fox jumps over the lazy dog

24 pt The quick brown fox jumps over the lazy dog

30 pt The quick brown fox jumps over the lazy dog

48 pt The quick brown fox jumps

Delphin IA, Italic

PostScript Type 1

Menu Name: Delphin IA, Italic
PostScript Name: Delphin-IA
Classification: Script
Foundry: Adobe Systems
Version: 001.000

abcdefghijklmnopqrstuvwxyz

ABCDEFGHIJKLMNOPQRSTUVWXYZ

1234567890.,:;("*!?$&@')

Gallia est omnis divisa in partes tres, quarum unam incolunt Belgae, aliam Aquitani, tertiam qui ipsorum lingua Celtae, nostra Galli appellantur. Hi omnes lingua, institutis, legibus inter se differunt. Gallos ab Aquitanis Garumna flumen, a Belgis Matrona et Sequana dividit. Horum omnium fortissimi sunt Belgae, propterea quod a cultu atque humanitate provinciae longissime absunt, minimeque ad eos mercatores saepe commeant atque ea quae ad effeminandos animos pertinent important, proximique sunt Germanis, qui trans Rhenum incolunt, quibuscum continenter bellum gerunt.

10 pt *The quick brown fox jumps over the lazy dog*

12 pt *The quick brown fox jumps over the lazy dog*

14 pt *The quick brown fox jumps over the lazy dog*

18 pt *The quick brown fox jumps over the lazy dog*

24 pt *The quick brown fox jumps over the lazy dog*

30 pt *The quick brown fox jumps over the lazy dog*

48 pt *The quick brown fox jumps*

Didot LH Headline

PostScript Type 1

Menu Name: Didot LH Headline
PostScript Name: DidotLH-Headline
Classification: Modern
Foundry: Adobe Systems
Version: 001.000

abcdefghijklmnopqrstuvwxyz

ABCDEFGHIJKLMNOPQRSTUVWXYZ

1234567890.,:;("*!?$&@')

Gallia est omnis divisa in partes tres, quarum unam incolunt Belgae, aliam Aquitani, tertiam qui ipsorum lingua Celtae, nostra Galli appellantur. Hi omnes lingua, institutis, legibus inter se differunt. Gallos ab Aquitanis Garumna flumen, a Belgis Matrona et Sequana dividit. Horum omnium fortissimi sunt Belgae, propterea quod a cultu atque humanitate provinciae longissime absunt, minimeque ad eos mercatores saepe commeant atque ea quae ad effeminandos animos pertinent important, proximique sunt Germanis, qui trans Rhenum incolunt, quibuscum continenter bellum gerunt.

10 pt The quick brown fox jumps over the lazy dog

12 pt The quick brown fox jumps over the lazy dog

14 pt The quick brown fox jumps over the lazy dog

18 pt The quick brown fox jumps over the lazy dog

24 pt The quick brown fox jumps over the lazy dog

30 pt The quick brown fox jumps over the

48 pt The quick brown fox

Didot LH HeadlineOsF

PostScript Type 1

Menu Name: Didot LH HeadlineOsF
PostScript Name: DidotLH-HeadlineOsF
Classification: Modern
Foundry: Adobe Systems
Version: 001.000

abcdefghijklmnopqrstuvwxyz

ABCDEFGHIJKLMNOPQRSTUVWXYZ

1234567890.,:;("*!?$&@')

Gallia est omnis divisa in partes tres, quarum unam incolunt Belgae, aliam Aquitani, tertiam qui ipsorum lingua Celtae, nostra Galli appellantur. Hi omnes lingua, institutis, legibus inter se differunt. Gallos ab Aquitanis Garumna flumen, a Belgis Matrona et Sequana dividit. Horum omnium fortissimi sunt Belgae, propterea quod a cultu atque humanitate provinciae longissime absunt, minimeque ad eos mercatores saepe commeant atque ea quae ad effeminandos animos pertinent important, proximique sunt Germanis, qui trans Rhenum incolunt, quibuscum continenter bellum gerunt.

10 pt The quick brown fox jumps over the lazy dog

12 pt The quick brown fox jumps over the lazy dog

14 pt The quick brown fox jumps over the lazy dog

18 pt The quick brown fox jumps over the lazy dog

24 pt The quick brown fox jumps over the lazy dog

30 pt The quick brown fox jumps over the

48 pt The quick brown fox

Didot LH Initials

PostScript Type 1

Menu Name: Didot LH Initials
PostScript Name: DidotLH-Initials
Classification: Modern
Foundry: Adobe Systems
Version: 001.000

ABCDEFGHIJKLMNOPQRSTUVWXYZ

ABCDEFGHIJKLMNOPQRSTUVWXYZ

GALLIA EST OMNIS DIVISA IN PARTES TRES QUARUM UNAM INCOLUNT BELGAE ALIAM AQUITANI TERTIAM QUI IPSORUM LINGUA CELTAE NOSTRA GALLI APPELLANTUR HI OMNES LINGUA INSTITUTIS LEGIBUS INTER SE DIFFERUNT GALLOS AB AQUITANIS GARUMNA FLUMEN A BELGIS MATRONA ET SEQUANA DIVIDIT HORUM OMNIUM FORTISSIMI SUNT BELGAE PROPTEREA QUOD A CULTU ATQUE HUMANITATE PROVINCIAE LONGISSIME ABSUNT MINIMEQUE AD EOS MERCATORES SAEPE COMMEANT ATQUE EA QUAE AD EFFEMINANDOS ANIMOS PERTINENT IMPORTANT PROXIMIQUE SUNT GERMANIS QUI TRANS RHENUM INCOLUNT QUIBUSCUM CONTINENTER BELLUM GERUNT

10 pt THE QUICK BROWN FOX JUMPS OVER THE LAZY DOG

12 pt THE QUICK BROWN FOX JUMPS OVER THE LAZY DOG

14 pt THE QUICK BROWN FOX JUMPS OVER THE LAZY DOG

18 pt THE QUICK BROWN FOX JUMPS OVER THE LAZY DOG

24 pt THE QUICK BROWN FOX JUMPS OVER

30 pt THE QUICK BROWN FOX JUMPS

48 pt THE QUICK BROWN

Didot LH OrnamentsOne

PostScript Type 1

Menu Name: Didot LH OrnamentsOne
PostScript Name: DidotLH-OrnamentsOne
Classification: Modern
Foundry: Adobe Systems
Version: 001.000

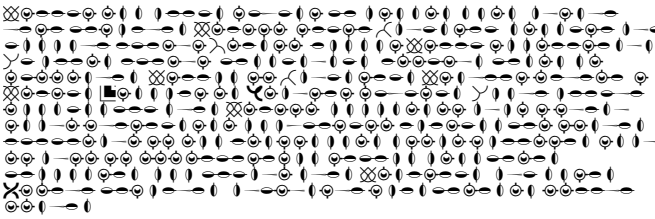

10 pt
12 pt
14 pt
18 pt
24 pt
30 pt
48 pt

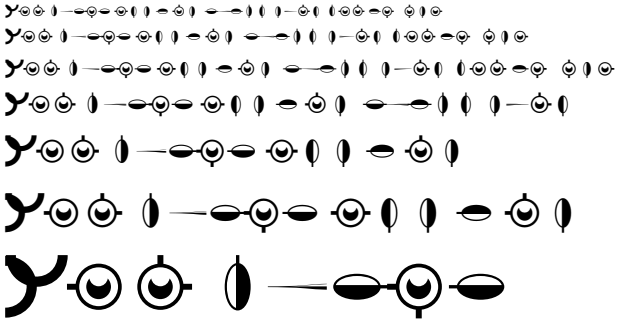

Didot LH OrnamentsTwo

PostScript Type 1

Menu Name: Didot LH OrnamentsTwo
PostScript Name: DidotLH-OrnamentsTwo
Classification: Modern
Foundry: Adobe Systems
Version: 001.000

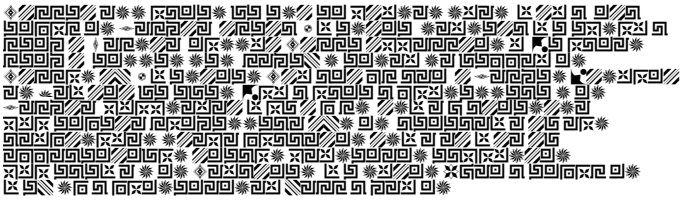

10 pt
12 pt
14 pt
18 pt
24 pt
30 pt
48 pt

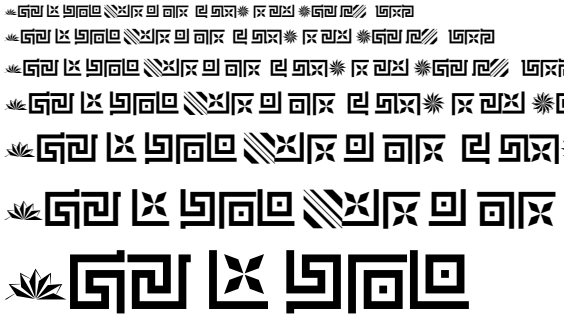

Didot LH Roman

PostScript Type 1

Menu Name: Didot LH Roman
PostScript Name: DidotLH-Roman
Classification: Modern
Foundry: Adobe Systems
Version: 001.000

abcdefghijklmnopqrstuvwxyz

ABCDEFGHIJKLMNOPQRSTUVWXYZ

1234567890.,:;(''*!?$&@')

Gallia est omnis divisa in partes tres, quarum unam incolunt Belgae, aliam Aquitani, tertiam qui ipsorum lingua Celtae, nostra Galli appellantur. Hi omnes lingua, institutis, legibus inter se differunt. Gallos ab Aquitanis Garumna flumen, a Belgis Matrona et Sequana dividit. Horum omnium fortissimi sunt Belgae, propterea quod a cultu atque humanitate provinciae longissime absunt, minimeque ad eos mercatores saepe commeant atque ea quae ad effeminandos animos pertinent important, proximique sunt Germanis, qui trans Rhenum incolunt, quibuscum continenter bellum gerunt.

10 pt The quick brown fox jumps over the lazy dog

12 pt The quick brown fox jumps over the lazy dog

14 pt The quick brown fox jumps over the lazy dog

18 pt The quick brown fox jumps over the lazy dog

24 pt The quick brown fox jumps over the lazy dog

30 pt The quick brown fox jumps over

48 pt The quick brown fox

Didot LH Roman, Bold

PostScript Type 1

Menu Name: Didot LH Roman, Bold
PostScript Name: DidotLH-Bold
Classification: Modern
Foundry: Adobe Systems
Version: 001.000

abcdefghijklmnopqrstuvwxyz

ABCDEFGHIJKLMNOPQRSTUVWXYZ

1234567890.,:;(''*!?$&@')

Gallia est omnis divisa in partes tres, quarum unam incolunt Belgae, aliam Aquitani, tertiam qui ipsorum lingua Celtae, nostra Galli appellantur. Hi omnes lingua, institutis, legibus inter se differunt. Gallos ab Aquitanis Garumna flumen, a Belgis Matrona et Sequana dividit. Horum omnium fortissimi sunt Belgae, propterea quod a cultu atque humanitate provinciae longissime absunt, minimeque ad eos mercatores saepe commeant atque ea quae ad effeminandos animos pertinent important, proximique sunt Germanis, qui trans Rhenum incolunt, quibuscum continenter bellum gerunt.

10 pt The quick brown fox jumps over the lazy dog

12 pt The quick brown fox jumps over the lazy dog

14 pt The quick brown fox jumps over the lazy dog

18 pt The quick brown fox jumps over the lazy dog

24 pt The quick brown fox jumps over the lazy

30 pt The quick brown fox jumps over

48 pt The quick brown fox

Didot LH Roman, Italic

PostScript Type 1

Menu Name: Didot LH Roman, Italic
PostScript Name: DidotLH-Italic
Classification: Modern
Foundry: Adobe Systems
Version: 001.000

abcdefghijklmnopqrstuvwxyz

ABCDEFGHIJKLMNOPQRSTUVWXYZ

1234567890.,:;("!?$&@')*

Gallia est omnis divisa in partes tres, quarum unam incolunt Belgae, aliam Aquitani, tertiam qui ipsorum lingua Celtae, nostra Galli appellantur. Hi omnes lingua, institutis, legibus inter se differunt. Gallos ab Aquitanis Garumna flumen, a Belgis Matrona et Sequana dividit. Horum omnium fortissimi sunt Belgae, propterea quod a cultu atque humanitate provinciae longissime absunt, minimeque ad eos mercatores saepe commeant atque ea quae ad effeminandos animos pertinent important, proximique sunt Germanis, qui trans Rhenum incolunt, quibuscum continenter bellum gerunt.

10 pt *The quick brown fox jumps over the lazy dog*

12 pt *The quick brown fox jumps over the lazy dog*

14 pt *The quick brown fox jumps over the lazy dog*

18 pt *The quick brown fox jumps over the lazy dog*

24 pt *The quick brown fox jumps over the lazy dog*

30 pt *The quick brown fox jumps over the*

48 pt *The quick brown fox*

Didot LH RomanOsF

PostScript Type 1

Menu Name: Didot LH RomanOsF
PostScript Name: DidotLH-RomanOsF
Classification: Modern
Foundry: Adobe Systems
Version: 001.000

abcdefghijklmnopqrstuvwxyz

ABCDEFGHIJKLMNOPQRSTUVWXYZ

1234567890.,:;("*!?$&@')

Gallia est omnis divisa in partes tres, quarum unam incolunt Belgae, aliam Aquitani, tertiam qui ipsorum lingua Celtae, nostra Galli appellantur. Hi omnes lingua, institutis, legibus inter se differunt. Gallos ab Aquitanis Garumna flumen, a Belgis Matrona et Sequana dividit. Horum omnium fortissimi sunt Belgae, propterea quod a cultu atque humanitate provinciae longissime absunt, minimeque ad eos mercatores saepe commeant atque ea quae ad effeminandos animos pertinent important, proximique sunt Germanis, qui trans Rhenum incolunt, quibuscum continenter bellum gerunt.

10 pt The quick brown fox jumps over the lazy dog

12 pt The quick brown fox jumps over the lazy dog

14 pt The quick brown fox jumps over the lazy dog

18 pt The quick brown fox jumps over the lazy dog

24 pt The quick brown fox jumps over the lazy dog

30 pt The quick brown fox jumps over

48 pt The quick brown fox

Didot LH RomanOsF, Bold

PostScript Type 1

Menu Name: Didot LH RomanOsF, Bold
PostScript Name: DidotLH-BoldOsF
Classification: Modern
Foundry: Adobe Systems
Version: 001.000

abcdefghijklmnopqrstuvwxyz

ABCDEFGHIJKLMNOPQRSTUVWXYZ

1234567890.,:;("*!?$&@')

Gallia est omnis divisa in partes tres, quarum unam incolunt Belgae, aliam Aquitani, tertiam qui ipsorum lingua Celtae, nostra Galli appellantur. Hi omnes lingua, institutis, legibus inter se differunt. Gallos ab Aquitanis Garumna flumen, a Belgis Matrona et Sequana dividit. Horum omnium fortissimi sunt Belgae, propterea quod a cultu atque humanitate provinciae longissime absunt, minimeque ad eos mercatores saepe commeant atque ea quae ad effeminandos animos pertinent important, proximique sunt Germanis, qui trans Rhenum incolunt, quibuscum continenter bellum gerunt.

10 pt **The quick brown fox jumps over the lazy dog**

12 pt **The quick brown fox jumps over the lazy dog**

14 pt **The quick brown fox jumps over the lazy dog**

18 pt **The quick brown fox jumps over the lazy dog**

24 pt **The quick brown fox jumps over the lazy**

30 pt **The quick brown fox jumps over**

48 pt **The quick brown fox**

Didot LH RomanOsF, Italic

PostScript Type 1

Menu Name: Didot LH RomanOsF, Italic
PostScript Name: DidotLH-ItalicOsF
Classification: Modern
Foundry: Adobe Systems
Version: 001.000

abcdefghijklmnopqrstuvwxyz

ABCDEFGHIJKLMNOPQRSTUVWXYZ

1234567890.,:;("!?$&@')*

Gallia est omnis divisa in partes tres, quarum unam incolunt Belgae, aliam Aquitani, tertiam qui ipsorum lingua Celtae, nostra Galli appellantur. Hi omnes lingua, institutis, legibus inter se differunt. Gallos ab Aquitanis Garumna flumen, a Belgis Matrona et Sequana dividit. Horum omnium fortissimi sunt Belgae, propterea quod a cultu atque humanitate provinciae longissime absunt, minimeque ad eos mercatores saepe commeant atque ea quae ad effeminandos animos pertinent important, proximique sunt Germanis, qui trans Rhenum incolunt, quibuscum continenter bellum gerunt.

10 pt *The quick brown fox jumps over the lazy dog*

12 pt *The quick brown fox jumps over the lazy dog*

14 pt *The quick brown fox jumps over the lazy dog*

18 pt *The quick brown fox jumps over the lazy dog*

24 pt *The quick brown fox jumps over the lazy dog*

30 pt *The quick brown fox jumps over the*

48 pt *The quick brown fox*

Didot LH RomanSC

PostScript Type 1

Menu Name: Didot LH RomanSC
PostScript Name: DidotLH-RomanSC
Classification: Modern
Foundry: Adobe Systems
Version: 001.000

ABCDEFGHIJKLMNOPQRSTUVWXYZ

ABCDEFGHIJKLMNOPQRSTUVWXYZ

1234567890.,:;("*!?$&@')

Gallia est omnis divisa in partes tres, quarum unam incolunt Belgae, aliam Aquitani, tertiam qui ipsorum lingua Celtae, nostra Galli appellantur. Hi omnes lingua, institutis, legibus inter se differunt. Gallos ab Aquitanis Garumna flumen, a Belgis Matrona et Sequana dividit. Horum omnium fortissimi sunt Belgae, propterea quod a cultu atque humanitate provinciae longissime absunt, minimeque ad eos mercatores saepe commeant atque ea quae ad effeminandos animos pertinent important, proximique sunt Germanis, qui trans Rhenum incolunt, quibuscum continenter bellum gerunt.

10 pt The quick brown fox jumps over the lazy dog

12 pt The quick brown fox jumps over the lazy dog

14 pt The quick brown fox jumps over the lazy dog

18 pt The quick brown fox jumps over the lazy dog

24 pt The quick brown fox jumps over the lazy dog

30 pt The quick brown fox jumps over

48 pt The quick brown fox

DINEngschrift

PostScript Type 1

Menu Name: DINEngschrift
PostScript Name: DINEngschrift
Classification: Grotesque sans
Foundry: Adobe Systems
Version: 001.001

abcdefghijklmnopqrstuvwxyz

ABCDEFGHIJKLMNOPQRSTUVWXYZ

1234567890.,:;("*!?$&@')

Gallia est omnis divisa in partes tres, quarum unam incolunt Belgae, aliam Aquitani, tertiam qui ipsorum lingua Celtae, nostra Galli appellantur. Hi omnes lingua, institutis, legibus inter se differunt. Gallos ab Aquitanis Garumna flumen, a Belgis Matrona et Sequana dividit. Horum omnium fortissimi sunt Belgae, propterea quod a cultu atque humanitate provinciae longissime absunt, minimeque ad eos mercatores saepe commeant atque ea quae ad effeminandos animos pertinent important, proximique sunt Germanis, qui trans Rhenum incolunt, quibuscum continenter bellum gerunt.

10 pt The quick brown fox jumps over the lazy dog

12 pt The quick brown fox jumps over the lazy dog

14 pt The quick brown fox jumps over the lazy dog

18 pt The quick brown fox jumps over the lazy dog

24 pt The quick brown fox jumps over the lazy dog

30 pt The quick brown fox jumps over the lazy dog

48 pt The quick brown fox jumps over

DINEngschrift Alternate

PostScript Type 1

Menu Name: DINEngschrift Alternate
PostScript Name: DINEngschrift-Alternate
Classification: Grotesque sans
Foundry: Adobe Systems
Version: 001.001

abcdefghijklmnopqrstuvwxyz

ABCDEFGHIJKLMNOPQRSTUVWXYZ

1234567890.,:;("*!?$&@')

Gallia est omnis divisa in partes tres, quarum unam incolunt Belgae, aliam Aquitani, tertiam qui ipsorum lingua Celtae, nostra Galli appellantur. Hi omnes lingua, institutis, legibus inter se differunt. Gallos ab Aquitanis Garumna flumen, a Belgis Matrona et Sequana dividit. Horum omnium fortissimi sunt Belgae, propterea quod a cultu atque humanitate provinciae longissime absunt, minimeque ad eos mercatores saepe commeant atque ea quae ad effeminandos animos pertinent important, proximique sunt Germanis, qui trans Rhenum incolunt, quibuscum continenter bellum gerunt.

10 pt The quick brown fox jumps over the lazy dog

12 pt The quick brown fox jumps over the lazy dog

14 pt The quick brown fox jumps over the lazy dog

18 pt The quick brown fox jumps over the lazy dog

24 pt The quick brown fox jumps over the lazy dog

30 pt The quick brown fox jumps over the lazy dog

48 pt The quick brown fox jumps over

DINMittelschrift

PostScript Type 1

Menu Name: DINMittelschrift
PostScript Name: DINMittelschrift
Classification: Grotesque sans
Foundry: Adobe Systems
Version: 001.001

abcdefghijklmnopqrstuvwxyz

ABCDEFGHIJKLMNOPQRSTUVWXYZ

1234567890.,:;("*!?$&@')

Gallia est omnis divisa in partes tres, quarum unam incolunt Belgae, aliam Aquitani, tertiam qui ipsorum lingua Celtae, nostra Galli appellantur. Hi omnes lingua, institutis, legibus inter se differunt. Gallos ab Aquitanis Garumna flumen, a Belgis Matrona et Sequana dividit. Horum omnium fortissimi sunt Belgae, propterea quod a cultu atque humanitate provinciae longissime absunt, minimeque ad eos mercatores saepe commeant atque ea quae ad effeminandos animos pertinent important, proximique sunt Germanis, qui trans Rhenum incolunt, quibuscum continenter bellum gerunt.

10 pt The quick brown fox jumps over the lazy dog

12 pt The quick brown fox jumps over the lazy dog

14 pt The quick brown fox jumps over the lazy dog

18 pt The quick brown fox jumps over the lazy dog

24 pt The quick brown fox jumps over the lazy dog

30 pt The quick brown fox jumps over the

48 pt The quick brown fox

DINMittelschrift Alternate

PostScript Type 1

Menu Name: DINMittelschrift Alternate
PostScript Name: DINMittelschrift-Alternate
Classification: Grotesque sans
Foundry: Adobe Systems
Version: 001.001

abcdefghijklmnopqrstuvwxyz

ABCDEFGHIJKLMNOPQRSTUVWXYZ

1234567890.,:;("*!?$&@')

Gallia est omnis divisa in partes tres, quarum unam incolunt Belgae, aliam Aquitani, tertiam qui ipsorum lingua Celtae, nostra Galli appellantur. Hi omnes lingua, institutis, legibus inter se differunt. Gallos ab Aquitanis Garumna flumen, a Belgis Matrona et Sequana dividit. Horum omnium fortissimi sunt Belgae, propterea quod a cultu atque humanitate provinciae longissime absunt, minimeque ad eos mercatores saepe commeant atque ea quae ad effeminandos animos pertinent important, proximique sunt Germanis, qui trans Rhenum incolunt, quibuscum continenter bellum gerunt.

10 pt The quick brown fox jumps over the lazy dog

12 pt The quick brown fox jumps over the lazy dog

14 pt The quick brown fox jumps over the lazy dog

18 pt The quick brown fox jumps over the lazy dog

24 pt The quick brown fox jumps over the lazy dog

30 pt The quick brown fox jumps over the

48 pt The quick brown fox

DINNeuzeitGrotesk BoldCond

PostScript Type 1

Menu Name: DINNeuzeitGrotesk BoldCond
PostScript Name: DINNeuzeitGrotesk-BoldCond
Classification: Grotesque sans
Foundry: Adobe Systems
Version: 001.001

abcdefghijklmnopqrstuvwxyz

ABCDEFGHIJKLMNOPQRSTUVWXYZ

1234567890.,:;("*!?$&@')

Gallia est omnis divisa in partes tres, quarum unam incolunt Belgae, aliam Aquitani, tertiam qui ipsorum lingua Celtae, nostra Galli appellantur. Hi omnes lingua, institutis, legibus inter se differunt. Gallos ab Aquitanis Garumna flumen, a Belgis Matrona et Sequana dividit. Horum omnium fortissimi sunt Belgae, propterea quod a cultu atque humanitate provinciae longissime absunt, minimeque ad eos mercatores saepe commeant atque ea quae ad effeminandos animos pertinent important, proximique sunt Germanis, qui trans Rhenum incolunt, quibuscum continenter bellum gerunt.

10 pt The quick brown fox jumps over the lazy dog

12 pt The quick brown fox jumps over the lazy dog

14 pt The quick brown fox jumps over the lazy dog

18 pt The quick brown fox jumps over the lazy dog

24 pt The quick brown fox jumps over the lazy dog

30 pt The quick brown fox jumps over the lazy dog

48 pt The quick brown fox jumps

DINNeuzeitGrotesk Light

PostScript Type 1

Menu Name: DINNeuzeitGrotesk Light
PostScript Name: DINNeuzeitGrotesk-Light
Classification: Grotesque sans
Foundry: Adobe Systems
Version: 001.001

abcdefghijklmnopqrstuvwxyz

ABCDEFGHIJKLMNOPQRSTUVWXYZ

1234567890.,:;("*!?$&@')

Gallia est omnis divisa in partes tres, quarum unam incolunt Belgae, aliam Aquitani, tertiam qui ipsorum lingua Celtae, nostra Galli appellantur. Hi omnes lingua, institutis, legibus inter se differunt. Gallos ab Aquitanis Garumna flumen, a Belgis Matrona et Sequana dividit. Horum omnium fortissimi sunt Belgae, propterea quod a cultu atque humanitate provinciae longissime absunt, minimeque ad eos mercatores saepe commeant atque ea quae ad effeminandos animos pertinent important, proximique sunt Germanis, qui trans Rhenum incolunt, quibuscum continenter bellum gerunt.

10 pt The quick brown fox jumps over the lazy dog

12 pt The quick brown fox jumps over the lazy dog

14 pt The quick brown fox jumps over the lazy dog

18 pt The quick brown fox jumps over the lazy dog

24 pt The quick brown fox jumps over the lazy

30 pt The quick brown fox jumps over

48 pt The quick brown fox

Diotima Roman

PostScript Type 1

Menu Name: Diotima Roman
PostScript Name: Diotima-Roman
Classification: Oldstyle
Foundry: Adobe Systems
Version: 001.000

abcdefghijklmnopqrstuvwxyz

ABCDEFGHIJKLMNOPQRSTUVWXYZ

1234567890.,:;("*!?$&@')

Gallia est omnis divisa in partes tres, quarum unam incolunt Belgae, aliam Aquitani, tertiam qui ipsorum lingua Celtae, nostra Galli appellantur. Hi omnes lingua, institutis, legibus inter se differunt. Gallos ab Aquitanis Garumna flumen, a Belgis Matrona et Sequana dividit. Horum omnium fortissimi sunt Belgae, propterea quod a cultu atque humanitate provinciae longissime absunt, minimeque ad eos mercatores saepe commeant atque ea quae ad effeminandos animos pertinent important, proximique sunt Germanis, qui trans Rhenum incolunt, quibuscum continenter bellum gerunt.

10 pt The quick brown fox jumps over the lazy dog

12 pt The quick brown fox jumps over the lazy dog

14 pt The quick brown fox jumps over the lazy dog

18 pt The quick brown fox jumps over the lazy dog

24 pt The quick brown fox jumps over the lazy

30 pt The quick brown fox jumps over

48 pt The quick brown

Diotima Roman, Italic

PostScript Type 1

Menu Name: Diotima Roman, Italic
PostScript Name: Diotima-Italic
Classification: Oldstyle
Foundry: Adobe Systems
Version: 001.000

abcdefghijklmnopqrstuvwxyz

ABCDEFGHIJKLMNOPQRSTUVWXYZ

1234567890.,:;("!?$&@')*

Gallia est omnis divisa in partes tres, quarum unam incolunt Belgae, aliam Aquitani, tertiam qui ipsorum lingua Celtae, nostra Galli appellantur. Hi omnes lingua, institutis, legibus inter se differunt. Gallos ab Aquitanis Garumna flumen, a Belgis Matrona et Sequana dividit. Horum omnium fortissimi sunt Belgae, propterea quod a cultu atque humanitate provinciae longissime absunt, minimeque ad eos mercatores saepe commeant atque ea quae ad effeminandos animos pertinent important, proximique sunt Germanis, qui trans Rhenum incolunt, quibuscum continenter bellum gerunt.

10 pt *The quick brown fox jumps over the lazy dog*

12 pt *The quick brown fox jumps over the lazy dog*

14 pt *The quick brown fox jumps over the lazy dog*

18 pt *The quick brown fox jumps over the lazy dog*

24 pt *The quick brown fox jumps over the lazy dog*

30 pt *The quick brown fox jumps over the*

48 pt *The quick brown fox*

Font Reserve Specimen Sheet

Diotima RomanOsF

PostScript Type 1

Menu Name: Diotima RomanOsF
PostScript Name: Diotima-RomanOsF
Classification: Oldstyle
Foundry: Adobe Systems
Version: 001.000

abcdefghijklmnopqrstuvwxyz

ABCDEFGHIJKLMNOPQRSTUVWXYZ

1234567890.,:;("*!?$&@')

Gallia est omnis divisa in partes tres, quarum unam incolunt Belgae, aliam Aquitani, tertiam qui ipsorum lingua Celtae, nostra Galli appellantur. Hi omnes lingua, institutis, legibus inter se differunt. Gallos ab Aquitanis Garumna flumen, a Belgis Matrona et Sequana dividit. Horum omnium fortissimi sunt Belgae, propterea quod a cultu atque humanitate provinciae longissime absunt, minimeque ad eos mercatores saepe commeant atque ea quae ad effeminandos animos pertinent important, proximique sunt Germanis, qui trans Rhenum incolunt, quibuscum continenter bellum gerunt.

10 pt The quick brown fox jumps over the lazy dog

12 pt The quick brown fox jumps over the lazy dog

14 pt The quick brown fox jumps over the lazy dog

18 pt The quick brown fox jumps over the lazy dog

24 pt The quick brown fox jumps over the lazy

30 pt The quick brown fox jumps over

48 pt The quick brown

Font Reserve Specimen Sheet

Diotima RomanOsF, Italic

PostScript Type 1

Menu Name: Diotima RomanOsF, Italic
PostScript Name: Diotima-ItalicOsF
Classification: Oldstyle
Foundry: Adobe Systems
Version: 001.000

abcdefghijklmnopqrstuvwxyz

ABCDEFGHIJKLMNOPQRSTUVWXYZ

1234567890.,:;("!?$&@')*

Gallia est omnis divisa in partes tres, quarum unam incolunt Belgae, aliam Aquitani, tertiam qui ipsorum lingua Celtae, nostra Galli appellantur. Hi omnes lingua, institutis, legibus inter se differunt. Gallos ab Aquitanis Garumna flumen, a Belgis Matrona et Sequana dividit. Horum omnium fortissimi sunt Belgae, propterea quod a cultu atque humanitate provinciae longissime absunt, minimeque ad eos mercatores saepe commeant atque ea quae ad effeminandos animos pertinent important, proximique sunt Germanis, qui trans Rhenum incolunt, quibuscum continenter bellum gerunt.

10 pt *The quick brown fox jumps over the lazy dog*

12 pt *The quick brown fox jumps over the lazy dog*

14 pt *The quick brown fox jumps over the lazy dog*

18 pt *The quick brown fox jumps over the lazy dog*

24 pt *The quick brown fox jumps over the lazy dog*

30 pt *The quick brown fox jumps over the*

48 pt *The quick brown fox*

Font Reserve Specimen Sheet

Diotima RomanSC

PostScript Type 1

Menu Name: Diotima RomanSC
PostScript Name: Diotima-RomanSC
Classification: Oldstyle
Foundry: Adobe Systems
Version: 001.000

ABCDEFGHIJKLMNOPQRSTUVWXYZ

ABCDEFGHIJKLMNOPQRSTUVWXYZ

1234567890.,:;("*!?$&@')

Gallia est omnis divisa in partes tres, quarum unam incolunt Belgae, aliam Aquitani, tertiam qui ipsorum lingua Celtae, nostra Galli appellantur. Hi omnes lingua, institutis, legibus inter se differunt. Gallos ab Aquitanis Garumna flumen, a Belgis Matrona et Sequana dividit. Horum omnium fortissimi sunt Belgae, propterea quod a cultu atque humanitate provinciae longissime absunt, minimeque ad eos mercatores saepe commeant atque ea quae ad effeminandos animos pertinent important, proximique sunt Germanis, qui trans Rhenum incolunt, quibuscum continenter bellum gerunt.

10 pt The quick brown fox jumps over the lazy dog

12 pt The quick brown fox jumps over the lazy dog

14 pt The quick brown fox jumps over the lazy dog

18 pt The quick brown fox jumps over the lazy dog

24 pt The quick brown fox jumps over the lazy

30 pt The quick brown fox jumps over

48 pt The quick brown

Diskus, Bold Italic

PostScript Type 1

Menu Name: Diskus, Bold Italic
PostScript Name: Diskus-Bold
Classification: Script
Foundry: Adobe Systems
Version: 001.000

abcdefghijklmnopqrstuvwxyz

ABCDEFGHIJKLMNOPQRSTUVWXY.

1234567890.,:;("*!?$&@')

Gallia est omnis divisa in partes tres, quarum unam incolunt Belgae, aliam Aquitani, tertiam qui ipsorum lingua Celtae, nostra Galli appellantur. Hi omnes lingua, institutis, legibus inter se differunt. Gallos ab Aquitanis Garumna flumen, a Belgis Matrona et Sequana dividit. Horum omnium fortissimi sunt Belgae, propterea quod a cultu atque humanitate provinciae longissime absunt, minimeque ad eos mercatores saepe commeant atque ea quae ad effeminandos animos pertinent important, proximique sunt Germanis, qui trans Rhenum incolunt, quibuscum continenter bellum gerunt.

10 pt The quick brown fox jumps over the lazy dog

12 pt The quick brown fox jumps over the lazy dog

14 pt The quick brown fox jumps over the lazy dog

18 pt The quick brown fox jumps over the lazy dog

24 pt The quick brown fox jumps over the lazy dog

30 pt The quick brown fox jumps over the lazy dog

48 pt The quick brown fox jumps

Diskus, Italic

PostScript Type 1

Menu Name: Diskus, Italic
PostScript Name: Diskus
Classification: Script
Foundry: Adobe Systems
Version: 001.000

abcdefghijklmnopqrstuvwxyz

ABCDEFGHIJKLMNOPQRSTUVWXYZ

1234567890.,:;("*!?$&@')

Gallia est omnis divisa in partes tres, quarum unam incolunt Belgae, aliam Aquitani, tertiam qui ipsorum lingua Celtae, nostra Galli appellantur. Hi omnes lingua, institutis, legibus inter se differunt. Gallos ab Aquitanis Garumna flumen, a Belgis Matrona et Sequana dividit. Horum omnium fortissimi sunt Belgae, propterea quod a cultu atque humanitate provinciae longissime absunt, minimeque ad eos mercatores saepe commeant atque ea quae ad effeminandos animos pertinent important, proximique sunt Germanis, qui trans Rhenum incolunt, quibuscum continenter bellum gerunt.

10 pt The quick brown fox jumps over the lazy dog

12 pt The quick brown fox jumps over the lazy dog

14 pt The quick brown fox jumps over the lazy dog

18 pt The quick brown fox jumps over the lazy dog

24 pt The quick brown fox jumps over the lazy dog

30 pt The quick brown fox jumps over the lazy dog

48 pt The quick brown fox jumps over

Dom Casual

PostScript Type 1

Menu Name: Dom Casual
PostScript Name: DomCasual
Classification: Script
Foundry: Adobe Systems
Version: 001.002

abcdefghijklmnopqrstuvwxyz

ABCDEFGHIJKLMNOPQRSTUVWXYZ

1234567890.,:;("*!?$&@')

Gallia est omnis divisa in partes tres, quarum unam incolunt Belgae, aliam Aquitani, tertiam qui ipsorum lingua Celtae, nostra Galli appellantur. Hi omnes lingua, institutis, legibus inter se differunt. Gallos ab Aquitanis Garumna flumen, a Belgis Matrona et Sequana dividit. Horum omnium fortissimi sunt Belgae, propterea quod a cultu atque humanitate provinciae longissime absunt, minimeque ad eos mercatores saepe commeant atque ea quae ad effeminandos animos pertinent important, proximique sunt Germanis, qui trans Rhenum incolunt, quibuscum continenter bellum gerunt.

10 pt The quick brown fox jumps over the lazy dog

12 pt The quick brown fox jumps over the lazy dog

14 pt The quick brown fox jumps over the lazy dog

18 pt The quick brown fox jumps over the lazy dog

24 pt The quick brown fox jumps over the lazy dog

30 pt The quick brown fox jumps over the lazy dog

48 pt The quick brown fox jumps

Dom Casual, Bold

PostScript Type 1

Menu Name: Dom Casual, Bold
PostScript Name: DomCasual-Bold
Classification: Script
Foundry: Adobe Systems
Version: 001.002

abcdefghijklmnopqrstuvwxyz

ABCDEFGHIJKLMNOPQRSTUVWXYZ

1234567890.,:;("*!?$&@')

Gallia est omnis divisa in partes tres, quarum unam incolunt Belgae, aliam Aquitani, tertiam qui ipsorum lingua Celtae, nostra Galli appellantur. Hi omnes lingua, institutis, legibus inter se differunt. Gallos ab Aquitanis Garumna flumen, a Belgis Matrona et Sequana dividit. Horum omnium fortissimi sunt Belgae, propterea quod a cultu atque humanitate provinciae longissime absunt, minimeque ad eos mercatores saepe commeant atque ea quae ad effeminandos animos pertinent important, proximique sunt Germanis, qui trans Rhenum incolunt, quibuscum continenter bellum gerunt.

10 pt The quick brown fox jumps over the lazy dog

12 pt The quick brown fox jumps over the lazy dog

14 pt The quick brown fox jumps over the lazy dog

18 pt The quick brown fox jumps over the lazy dog

24 pt The quick brown fox jumps over the lazy dog

30 pt The quick brown fox jumps over the lazy

48 pt The quick brown fox

Dorchester Script MT, Italic

PostScript Type 1

Menu Name: Dorchester Script MT, Italic
PostScript Name: DorchesterScriptMT
Classification: Script
Foundry: Adobe Systems
Version: 001.001

abcdefghijklmnopqrstuvwxyz

ABCDEFGHIJKLMNOPQRSTUVWXYZ

1234567890.,:;("*!?$&@')

Gallia est omnis divisa in partes tres, quarum unam incolunt Belgae, aliam Aquitani, tertiam qui ipsorum lingua Celtae, nostra Galli appellantur. Hi omnes lingua, institutis, legibus inter se differunt. Gallos ab Aquitanis Garumna flumen, a Belgis Matrona et Sequana dividit. Horum omnium fortissimi sunt Belgae, propterea quod a cultu atque humanitate provinciae longissime absunt, minimeque ad eos mercatores saepe commeant atque ea quae ad effeminandos animos pertinent important, proximique sunt Germanis, qui trans Rhenum incolunt, quibuscum continenter bellum gerunt.

10 pt The quick brown fox jumps over the lazy dog

12 pt The quick brown fox jumps over the lazy dog

14 pt The quick brown fox jumps over the lazy dog

18 pt The quick brown fox jumps over the lazy dog

24 pt The quick brown fox jumps over the lazy dog

30 pt The quick brown fox jumps over the lazy dog

48 pt The quick brown fox jumps over the

Doric Bold

PostScript Type 1

Menu Name: Doric Bold
PostScript Name: Doric-Bold
Classification: Grotesque sans
Foundry: Adobe Systems
Version: 001.001

abcdefghijklmnopqrstuvwxyz

ABCDEFGHIJKLMNOPQRSTUVW

1234567890.,:;("*!?$&@')

Gallia est omnis divisa in partes tres, quarum unam incolunt Belgae, aliam Aquitani, tertiam qui ipsorum lingua Celtae, nostra Galli appellantur. Hi omnes lingua, institutis, legibus inter se differunt. Gallos ab Aquitanis Garumna flumen, a Belgis Matrona et Sequana dividit. Horum omnium fortissimi sunt Belgae, propterea quod a cultu atque humanitate provinciae longissime absunt, minimeque ad eos mercatores saepe commeant atque ea quae ad effeminandos animos pertinent important, proximique sunt Germanis, qui trans Rhenum incolunt, quibuscum continenter bellum gerunt.

10 pt The quick brown fox jumps over the lazy dog

12 pt The quick brown fox jumps over the lazy dog

14 pt The quick brown fox jumps over the lazy dog

18 pt The quick brown fox jumps over the

24 pt The quick brown fox jumps

DucDeBerry

PostScript Type 1

Menu Name: DucDeBerry
PostScript Name: DucDeBerry
Classification: Ornamental
Foundry: Adobe Systems
Version: 001.000

abcdefghijklmnopqrstuvwxyz

ABCDEFGHIJKLMNOPQRSTUVWXYZ

1234567890.,:;("*!?$&@')

Gallia est omnis divisa in partes tres, quarum unam incolunt Belgae, aliam Aquitani, tertiam qui ipsorum lingua Celtae, nostra Galli appellantur. Hi omnes lingua, institutis, legibus inter se differunt. Gallos ab Aquitanis Garumna flumen, a Belgis Matrona et Sequana dividit. Horum omnium fortissimi sunt Belgae, propterea quod a cultu atque humanitate provinciae longissime absunt, minimeque ad eos mercatores saepe commeant atque ea quae ad effeminandos animos pertinent important, proximique sunt Germanis, qui trans Rhenum incolunt, quibuscum continenter bellum gerunt.

10 pt The quick brown fox jumps over the lazy dog

12 pt The quick brown fox jumps over the lazy dog

14 pt The quick brown fox jumps over the lazy dog

18 pt The quick brown fox jumps over the lazy dog

24 pt The quick brown fox jumps over the lazy dog

30 pt The quick brown fox jumps over the lazy

48 pt The quick brown fox

DucDeBerry Dfr

PostScript Type 1

Menu Name: DucDeBerry Dfr
PostScript Name: DucDeBerry-Dfr
Classification: Ornamental
Foundry: Adobe Systems
Version: 001.000

abcdefghijklmnopqrſtuvwxyz

ABCDEFGHIJKLMNOPQRSTUVWXYZ

1234567890.,:;("ä!?$&@')

Gallia eſt omniſ diviſa in parteſ treſ, quarum unam incoluſt Belgae, aliam Aquitani, tertiam qui ipſorum lingua Celtae, noſtra Galli appellantur. Hi omneſ lingua, inſtitutiſ, legibuſ inter ſe differunt. Galloſ ab Aquitaniſ Garumna flumen, a Belgiſ Matrona et Sequana dividit. Horum omnium fortiſſimi ſunt Belgae, propterea quod a cultu atque humanitate provinciae longiſſime abſunt, minimeque ad eoſ mercatoreſ ſaepe commeant atque ea quae ad effeminandoſ animoſ pertinent important, proximique ſunt Germaniſ, qui tranſ Rhenum incoluſt, quibuſcum continenter bellum gerunt.

10 pt The quick brown fox jumpſ over the lazy dog

12 pt The quick brown fox jumpſ over the lazy dog

14 pt The quick brown fox jumpſ over the lazy dog

18 pt The quick brown fox jumpſ over the lazy dog

24 pt The quick brown fox jumpſ over the lazy dog

30 pt The quick brown fox jumpſ over the lazy

48 pt The quick brown fox jumpſ