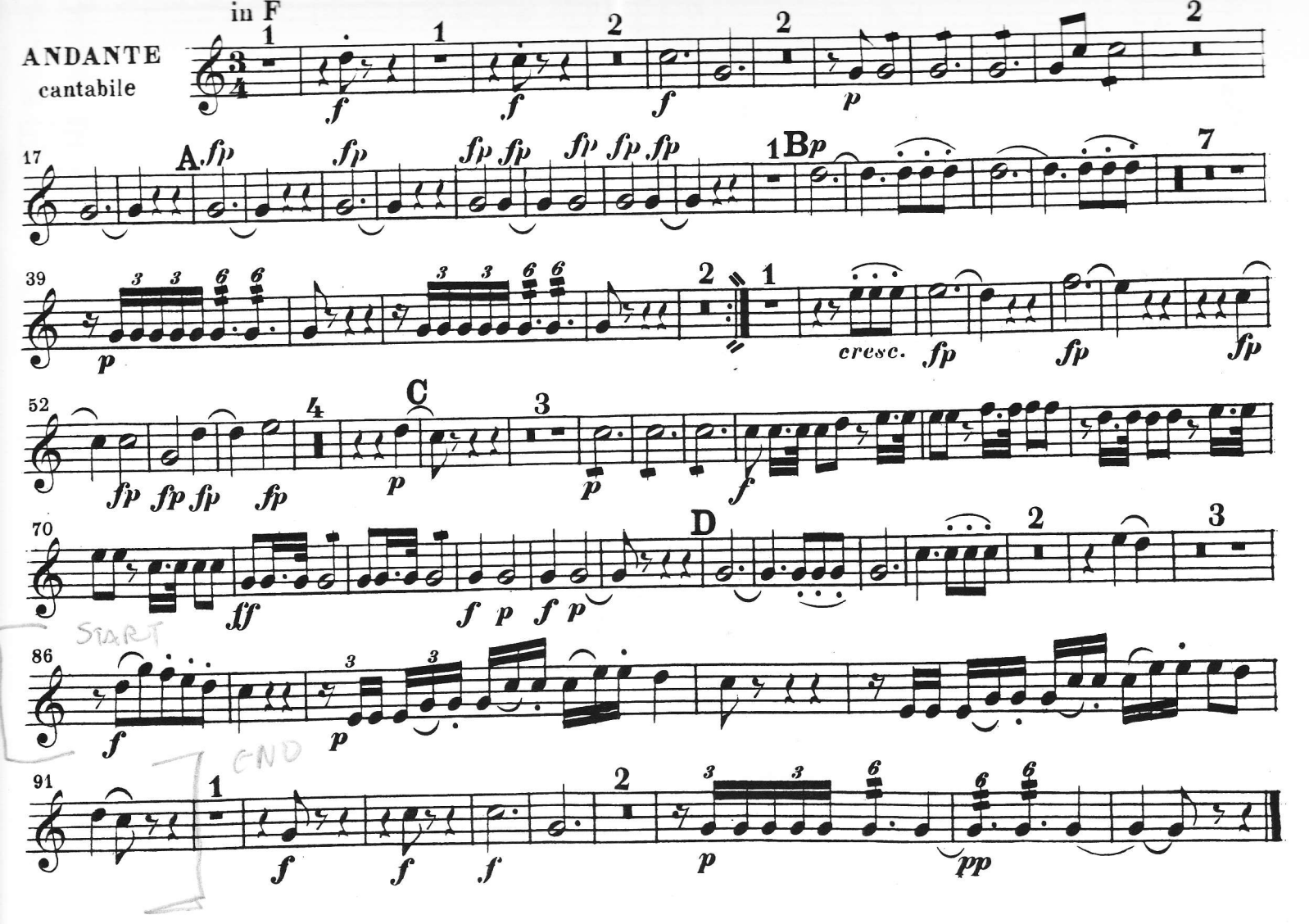
in F
ANDANTE
cantabile
A
B
C
D
cresc.
START
END